

next!

Kairos.

Hardware and software platform for automation and integration of security systems

Usage

Solution consisting of software and specialized equipment used for:

- surveillance on objects network safety,
- integration of different monitoring systems,
- remote management of security systems,
- control of service activities and the budget.

Architecture

- fully web architecture,
- independent modules,
- safe three-layer model,
- support for scattering applications even for a large geographical area,
- communication based on TCP/IP protocol.

Safety

- remote system status control with full register of events,
- RSA and VMPC encryption,
- disk buffers to prevent loss of data from volatile memory,
- automatically activated reserve centres,
- redoing operations in the event of an error,
- mechanism of the black box recording significant system events,
- central management of specific permissions based on roles,
- local or domain application users,

Monitoring

- current view of protected areas status,
- separate alarm handling and services,
- integration in one environment of: control panels, access control, video verification, multisafe service, current guards control,

- fire alarm systems,
- remote locking,
- environmental monitoring,
- GPS position tracking and control of the objects demarcated areas,
- support for more than 100 different types of devices through a number of popular protocols,
- advanced mechanisms for time-dependent function control (tests, opening/closing, rounds, notification of employees, reminders about recurring activities).

Protection

- separate position for the physical protection of the building with a preview of the current state of the object,
- key and deposits management,
- keeping a visits record.

Security Management

- access to the object devices configuration for the administrator with ability to remote changes
- Intraweb page for the facility employees with access to selected information
- remote change of devices input and output status and disarming the object,
- built-in mechanisms for handling antypassback and chinese walls,

- the ability to build a flexible and multi-layered structure of the organization to facilitate physical access to management zones permissions,
- empowerment zones for people, roles or roles within specific places of employment,
- the ability to assign multiple identifiers for a single person.

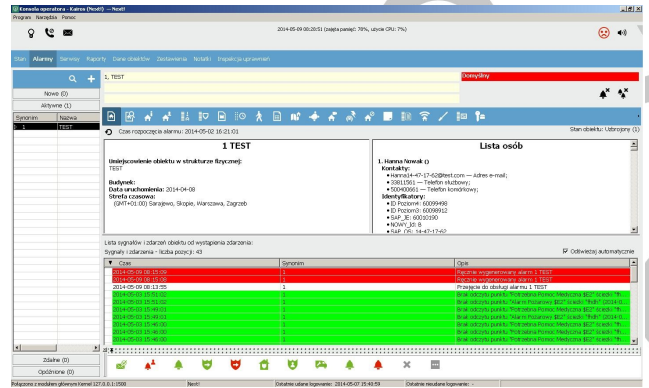

Further

- handling service orders,
- Actions - scripts that automate alarm handling and services,
- automatic sending of e-mails and text messages,
- security systems integration directly at the object level (eg, an event in the access control system automatically disarms the selected area in the system),
- defining and using business processes with the ability to multi-stage approval,
- design and preparation of access control cards,

Cooperation with external systems

- import a list of employees and the organizational structure of the HR system,
- integration with Active Directory for user authentication in the application,
- cooperation with external monitoring stations to inform about events requiring intervention,
- export data related to the work time registration.

Requirements

- OS - Windows XP/Vista/7/8 or 2008/2012 server version,
- IIS 6.0/7.0/7.5 WEB server
- MsSQL database, v. 2005/2008/2012,
- possible version of .NET Web Security Console v. 1.0.21.0,
- option - Xamelo device with REA v. 1.x software

